VISIT…

LANZAROTE Caliente.COM

You can also View, Subscribe and Share this online.

Filer's Files # 27 - 2012

Grand Island, New York sighting occurred Friday, June 29, 2012 at 8:30 PM.

George A. Filer III. New Jersey State Director

MUFON Eastern Region Director

www.nationalufocenter.com/

July 4, 2012 Independence Day

Get your **own** weekly updates! **Subscribe to Filer's Files here**

If you wish to no longer receive emails from us please **visit your profile**

What to read past issues? **View Filer's Files Archives**

Want to contribute? Join MUFON. ***Become a MUFON member***

In special reports, this weeks files cover:

Chase Brandon CIA Veteran Claims: "Roswell Happened!", General George Washingtons First Order to the Army, Crop Circles Films, Iran Threatens to Block Strait of Hormuz Once Again, NATO Stands with Turkey,

Do Huge Fires Suggest Terrorism, and Frequent Reports of "Fireballs" Continue, Seemingly Unabated.

Unidentified Aerial Phenomena sightings were reported over: California, Colorado, Florida, Georgia, Illinois, Indiana, Maine, Mississippi, Missouri, New Jersey, New York, Ohio, South Carolina, Texas, and Utah.

Sightings of UFOs were also reported in Australia, Canada, France, Ireland, Mexico, Russia, and England in the United Kingdom.

The purpose of these files is to report the UFO eyewitness and photo/video evidence that occurs on a daily basis around the world and in space. These Files assume that extraterrestrial intelligent life not only exists, but my hypothesis is that the over a thousand UFOs reported each month represent technologically advanced spacecraft conducting surveillance of Earth. I personally became interested in UFOs when London Control ordered me to intercept one over England while flying for the US Air Force. Under Project Blue Book, the US Air Force investigated UFOs for more than twenty years; and we continue this research. **I believe the God of the universe has spread life throughout the cosmos and UFO's are visiting us in ever-increasing numbers.**

2012ist.com

I'm writing a new "straight talk" blog about exopolitics, ET technology, contact and culture, and the choices we need to make to evolve (or not) past our current condition.

Want to contribute?
Anonymous is OK

Submit your writing!

Special Reports

Lets face it, most of us dont know for sure what is going on, but don't let the noise of others' opinions drown out your own inner voice and most important, have the courage to follow your heart and instincts.

Chase Brandon CIA Veteran Claims: "Roswell Happened!"

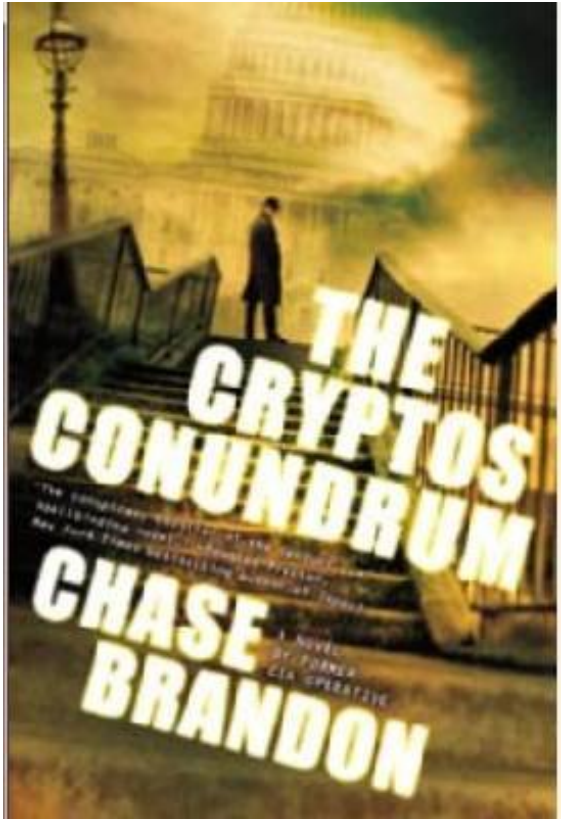

CHASE BRANDON is a thirty-five year operations officer in the CIAs Clandestine Service who has written "***The Cryptos Conundrum.***"He lived undercover for twenty-five years and retired from undercover assignments in 2006, but continues to consult with several intelligence community agencies, the Department of Defense, and numerous state and federal law enforcement organizations. In his final assignment, Brandon was a senior staff officer for the director of the Central Intelligence Agency, serving as an Agency spokesman and CIA's official liaison to the entertainment industry. He provided technical consultation to many feature films, television series, and documentary programs, such as Mission Impossible III, The Bourne Identity, Alias, and 24. He has consulted for television programs including The Agency, Alias and JAG. He has appeared on Discovery, Learning Channel, History Channel, PBS, A&E, and has been interviewed on numerous programs.

Chase has written a fictional novel concerning Roswell, so he might have motivation for promoting the ET explanation. But if what he says is true, you would think it would be something he might want to share.

Joining John B. Wells, on Coast to Coast Radio on June 24, 2012, CIA Veteran, Chase Brandon says "**Roswell Happened**!"
He states he saw written material in CIA files that state an ***"ET craft crashed at Roswell from beyond this world" and there were "alien cadavers***" recovered. Listen to his first hand statements he made on Coast to Coast Radio YouTube. "***There were materials and other items; I can tell you 100 percent that Roswell happened. I opened a box and saw the data, cadavers, and photos***."

.

Listen t www.youtube.com/watch?v=yLsw66_lTrs

General George Washingtons First Order to the Army

At the start of the American Revolutionary War in 1775, General George Washington took command of the Continental Army to fight King George III and England, then the world's most powerful nation. The first general order issued to his pitifully few troops who had little hope of winning the war stated:

The General most earnestly requires and expects a due observance of those articles of war established for the government of the army, which forbid profane cursing, swearing and drunkenness. And in like manner, he requires and expects of all officers and soldiers not engaged in actual duty, a punctual attendance of Divine Services, to implore the blessing of Heaven upon the means used for our safety and defense."

United States and much of the democratic world is at war with Radical Muslim Jihadist's who have sworn a solemn oath to destroy America and its allies. This includes Democrats, liberals, conservatives, Republicans, atheists, agnostics, Jews, Buddhists, and media stars. I suggest General Washington's orders should be issued again since they worked in the Revolutionary War, and we are now engaged in a great religious war. Rhetoric that will shake your very soul is spoken by some of the most impassioned Jihadist's living in our largest cities and preparing for terrorist actions. The bombings and fires occurring daily in Afghanistan may also be happening in the United States.

"Treason is the betrayal on one's country, The Constitution of the United States (Article III, Section 3) declares, "Treason against the United States shall consist only in levying war against them or in adhering to their enemies, giving them aid and comfort."

I am a retired military man and President of the New Jersey Air Force Association. Many of our members have seen UFOs and many active duty military still regularly report them. Terrorism like any war is fought with money and information. The revealing of intelligence vital to the enemy costs American billions of dollars. During the Revolutionary War those writers who published stories against the American Revolution were tarred and feathered, isn't it time to tar and feather those who put us all at risk?

Crop Circles Films

Patty Greer is a fearless film maker who has visited more than 100 Crop Circles and created five full feature UFO documentaries. She had an out of body experience (OBE) in the center of a UK Crop Circle and the rest is history.

Patty Greer's movies have clearly shown that Balls of Light are creating real Crop Circles in Wiltshire England. Two of her films "***The Wake Up Call Anybody Listening?" and "Crop Circles 2010 Update The Wake Up Call,***" expose astounding visible footage where you can see a direct band of communication between two Balls of Light just before they lay a Crop Circle down to the ground in seconds. Proof positive that Balls of Light made that Crop Circle!

In her recent movie, "***4 Stories-One Event-Other Worlds***" you can see the Orange Balls of Light up close and in amazing detail. Greer shares authentic photos of a door in the Orange Balls of Light where a number of stunned witnesses watched Illuminated Light Beings with arms, legs and a head come out!

Patty Greer learned to edit her own movies in December 2011 and completed her newest movie in February 2012 on her own. "***4 Stories-One Event-Other Worlds***" is a film that you have to see to believe!

Patty has won six prestigious film making awards, yet few have noted her shocking Ball of Light discoveries yet.

In 2011 she signed a movie deal with Gaiam TV.com and her movies became available on VOD (hopefully) across Canada and the USA. Her films have won numerous awards.

It is believed by many that Crop Circles may be the first physical manifestation of ET communication that humans can actually see. Visual masterpieces of art are intentionally laid into fields of wheat, canola, barley and corn year after year all over the world. Researchers believe that by simply viewing an image of the sacred geometry of a Crop Circle, one is offered subliminal information that may enhance the viewer and last a lifetime. Is it possible we already have everything we need to evolve as a species spelled out in the Crop Circles?

Theyve been photographed and documented in over 60 countries, yet over 90% of the most prolific Crop Circles have occurred within a 20 mile radius of the ancient Avebury Stone Circle in Wiltshire England. More than 90% of those Crop Circles were located over aquifers (underground pools) and 3 underground streams meet in the center of the Avebury Stone Circle. Might there be a connection between the Crop Circles and water?

A number of sacred sites are located near and around this area such as Stonehenge, Silbury Hill and Glastonbury. People have been drawn to these sites for thousands of years to honor their ancestors and Spirit guides. Many of the same farmers fields are chosen year after year by the Circlemakers, yet different symbols and messages are left. Many of these locations sit on lay line alignments between sacred sites.

In 2006 there were 144 documented Crop Circles worldwide and 46 were in the UK. In 2007 there were 151 worldwide Crop Circles and 53 were in the UK. 2008 had 132 WW Crop Circles and 77 were in the UK. In 2009 there were 119 Crop Circles with 73 in the UK.

Numerous reports have been shared by people who have had out-of-body experiences with life changing outcomes since laying in a Crop Circle.

Its a magical experience to see acres of grain seamlessly swirled down into perfect circles, precise angles, and immaculate pathways and with unique centerpieces. This happens overnight in most cases, yet many Crop Circles have happened in the light of day. Pilots have documented Crop Circle arrivals within a 15 minutes interval of flying over. Security guards have documented the same thing; IE the Julia Set Stonehenge incident.

Two of the movies on this website show real footage of a Crop Circle being created in seconds. This footage shows two Balls of Light communicating and then the wheat swirls down in seconds into perfect lines and circles.

These masterpieces last all summer, until the farmers harvest their crops in August. The Crop Circles then disappear into a memory, saved only by the photographers, researchers and film makers who documented them.

This may be one of the greatest gifts offered to humanity today and you dont even have to go to England to receive the messages. It is believed that the Sacred Geometry is encoded with keys to a more evolved consciousness, and available to all to experience.

http://www.pattygreer.com/wp/about-the-film-maker/

Iran Threatens to Block Strait of Hormuz Once Again

One day after the US and the European Union imposed a new round of severe sanctions on their oil exports; Iranian authorities addressed ultimatums to Gulf States and Western Powers. The Iranian Islamic Government needs to make some

response to the sanctions to remain in power. The first ultimatum came in the form of an announcement by a member of the national security and foreign politics committee in the Iranian parliament: the committee has proposed a bill that ***urges Tehran to attempt to deny crude oil shipments passage through the Strait of Hormuz on their way to countries supporting the sanctions.***

The second came in the form of military maneuvers that simulate a counter-attack against US or Israeli targets in the region.

Western sanctions against Iranian exports could cause a state of economic paralysis in the Islamic Republic and direct a hard blow at the Iranian authorities."

Blocking the Hormuz strait to 18 million barrels of exports from the Gulf would be equivalent to a declaration of war. Western countries with fleets, aircraft carriers and naval bases in Qatar and Bahrain will fight to prevent the closing of the Strait. The USS Ponce has just arrived in the waters off of Bahrain, with mine sweeping helicopters on board. Four other mine sweepers have moved into the area.

The threat could lift oil prices to $200 a barrel, damaging faltering western economies.

While closing the Strait may be possible for Iran for a short period of time, the U.S. military would prevail in a conflict with Iran in order to re-open the Strait at a great cost to the Iranian armed forces," Iran in recent years has acquired "thousands of sea mines, wake homing torpedoes, hundreds of advanced cruise missiles and possibly more than one thousand small Fast Attack Craft and Fast Inshore Attack Craft," U.S. Navy Commander Daniel Dolan wrote.

Blocking the strait that in places is only two miles wide would likely create a shooting war between Iranian and mainly US Naval forces. Two US naval task forces are in the vicinity and USAF fighters have been beefed up in the region. Western forces may choose to attack Iranian nuclear facilities during any conflict.

Iranian ultimatums are psychological warfare tactics, although Iran is vulnerable to bombing of key facilities, a ground war is not in the interest of either side. US carriers are vulnerable operating in confined areas. The Islamic Republic could launch surprise attacks depending on Allah to defeat western forces.

"The Iranians likely consider the sanctions on exports as a declaration of war designed to drive the Iranian people to the brink of starvation in the hope that they will rise up against the government. ***Iranians launched attacks against mock enemy bases located in desert areas similar to where U.S. forces are located in Kuwait and US Fifth Fleet are in Bahrain. Reports from Irans Islamic Republic News Agency alluded to diplomatic conflict between the United States and Iran.***

In any case, the US and its allies aren't expected to wait around for another dozen years for the embargo to yield results in Iran. Western reports confirm that Iran does indeed possess large quantities of enriched uranium, enough to build nuclear warheads within one year. No one wants war. Nonetheless, once cornered, Iran could counter-attack the US warships in Gulf waters.

It seems the West is pushing Iran into firing the first shot in a war.

"***The next four months before the US elections promise an escalation in mutual verbal attacks between Iran and the west, until one of the parties decides to open hostilities." The threat of hostilities will likely raise oil and gasoline prices.***

Russia and China appear to be supporting Iran and Syria no matter how cruelly the Syrian regime behaves, or what the blocking of the Straights can cost. International law fails to face the Russians and stem the bloodletting in Syria. The situation in the Middle East is heating up and nationwide fighting could easily occur. Our sun is heating up creating a situation where unusually hot temperatures may create the psychological situation for war.

"***And there will be signs in sun and moon and stars, and on the earth distress of nations in perplexity because of the roaring of the sea and the waves."*** **Luke 21:25**

NATO Stands with Turkey

NATO on June 26 condemned Syria's shoot down of a Turkish RF-4 reconnaissance aircraft several days prior and stressed its solidarity with Turkey, one of the alliance's 28 members. But the alliance stopped short of threatening Syria with military action, with members declaring instead that they would "follow the situation closely and with great concern," according to a NATO release. ***"We consider this act to be unacceptable and condemn it in the strongest terms,"*** stated NATO General Secretary Anders Fogh

Rasmussen, following the meeting of the North Atlantic Council, the alliance's ambassadors, to discuss the shoot down at Turkey's request. Rassmussen added, "***Let me make this clear. The security of the alliance is indivisible. We stand together with Turkey in the spirit of strong solidarity."*** State Department spokeswoman Victoria Nuland said on June 26 the United States would "continue to stay in close touch with Turkey about its security concerns."***Turkey claims that Syrian air defenses, in a deliberate and hostile act, downed the RF-4 in international waters on June 22 after the aircraft had inadvertently entered Syrian airspace for a brief time,*** reported Associated Press on June 26 (via The Oklahoman). Turkey has threatened to respond to further Syrian provocations. (Rassmussen transcript) (Nuland transcript)

Do Huge Fires Suggest Terrorism

Forest fires are causing destruction in some twenty states mostly in the Western US burning thousands of acres and hundreds of homes. A single terrorist could drive around starting these fires creating great harm to the United States and its citizens.

For http://r.listpilot.net/c/afa/7a4ftz4/348mgthe first time since 2008, a total of eight specially modified C-130s from the Air National Guard and Air Force Reserve are helping the US Forest Service fight wildfires raging in Colorado and several northwestern states. Since June 25, four Modular Airborne Firefighting System-equipped C-130s staging from Peterson AFB, Colo., have battled the flames; on June 30, four more aircraft arrived there.

As of early on July 1, these eight airplanes had dropped more than 190,000 gallons of fire retardant in 73 airdrops. Starting on July 2, four of the MAFFS C-130s will begin staging out of the Wyoming Air Guard's base in Cheyenne. "***This will give the Forest Service "tremendous flexibility to assist with several regional fires at once***," said Col. Jerry Champlin, 153rd Air Expeditionary Group commander. Thanks to the AFA

Frequent Reports of "Fireballs" Continue, Seemingly Unabated

Peter Davenport the Director of the National UFO Reporting Center reports that sightings of peculiar luminous bodies have continued for several weeks. We do not know what the objects are, and the witnesses who have reported them seem as mystified by them as we at NUFORC are.

If you see a display of red, orange, yellow, or amber lights in the night sky, there are a few things we would like the witnesses to do, in order to preserve the data surrounding the sighting. First, we would like each witness to compose a short, written statement about the sighting, describing what was seen, and what happened. We would like to know where the witnesses were located, what direction they estimate they were looking, that angle of elevation above the horizontal plane, how many objects were seen, how big they looked to be (relative to a star or planet in the night sky), and how the objects moved across the sky in front of the witness, e.g. left to right, right to left, straight down, etc..

Also, we would like the witnesses to telephone their local National Weather Service office, or the nearest FAA Flight Service Station, to determine what the direction and velocity of the local winds were, at the time of the sighting, and include that information in their report. That information about the prevailing winds will allow us to determine whether the objects observed were moving in the same direction as the wind, or whether they were moving in a direction different from that of the wind, and therefore were self-propelled. Thanks to Peter Davenport, Director National UFO Reporting Center http://www.UFOcenter.com

Sightings in the United States

California Ball and Triangle

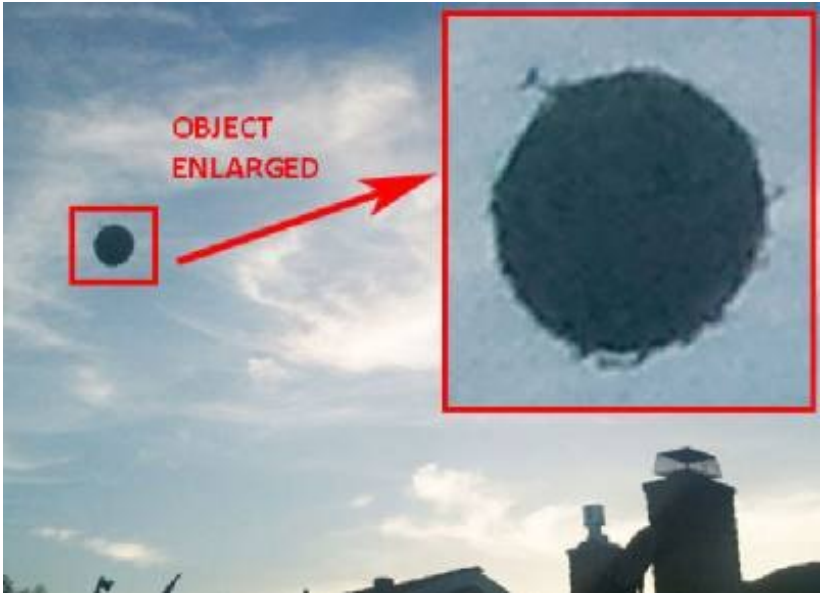

Oakdale -- I had spent the day with my niece at her home on Saturday, June 2nd, 2012. There was a lot of spraying being done by planes so I had been looking up at the sky all that afternoon and taking photos. I noticed the white clouds just hanging around and I decided to take some photos. After taking the picture I immediately went to my photo file on my cell phone to see how the photo turned out. When looking at the photo we both said: "W***hat the heck is that***!" I immediately took another photo of the same spot in the sky and looked at the photo. Nothing was there. We thought lets put some mascara on the cell phone lens that just left a smudge.

When I enlarge the photo on my cell phone, you can see some wave like gas vapors around the object.

Note: The witness is to be commended for trying the "mascara experiment." Clearly the witness took a photo of a round object. Analysis indicates that the photo has not been tampered with and the subsequent photos do not show the object. What could this object be? It is not a weather balloon because it is much later than the launch window. It could be a commercial balloon, but I dont know what type. Thanks to William Puckett, Director http://www.UFOsnw.com

San Francisco --
I took this photo of a strange triangle with three lights hovering silently over southeast San Francisco. Photo was taken on June 25, 2012, from 947 Folsom Street, at around 8.30 pm.

Thanks to MUFON CMS

Colorado Balls of Fire Ground Aircraft

Pike National Forest A possible meteor grounded planes fighting the Springer fire in Colorado near Lake George according to spokespeople for the fire-fighting team. A Pueblo air-dispatch center began receiving reports of "balls of fire or something in the air" this afternoon, and officials grounded flights to make sure no aircraft were hit, fire team spokesman Ron Roth said. Planes were allowed to resume flights about 90 minutes later.

"**We dont have to determine what it is, just that its safe to fly at this point,"** he said.

The North American Aerospace Defense Command based at Peterson Air Force Base in El Paso County doesnt think whatever fell was man-made.

"We have no indication anything manmade entered that area." said NORAD spokesman John Cornelia, adding, "***We have no information as to what this might have been."***

The incident near the fire was first reported near Badger Mountain, a Badger Mountain, Colorado 11,294-foot peak in Park County along U.S. 24, about 40 miles west of Colorado Springs on June 20, 2012.

Ron Davis, who lives part-time in Lake City, said by e-mail that he was hiking on Redcloud Peak in Hinsdale County when he saw what he thought **was silvery "space junk"** burning across the eastern sky, traveling from north to south with a white tail. He had just turned off his iPhone and few minutes before and couldnt snap a picture or video, he said.

"It was an amazing sight," he said of the spectacle that last two to three seconds before it disappeared close to Earth.

Chris Peterson, a research associate at the Denver Museum of Nature and Science, said today was not a "shower" but a single meteor.

"***It was unusual because meteors are seldom bright enough to be noticed during the day, although they occur as often in the day as at night,"*** he said in an e-mail.

The museum operates meteor cameras across the state, but they are turned off during the day.

"All the information we currently have is from witness reports," he said. He said he had received more than a dozen reports, from as far northeast as Limon.

If any meteorites were produced, they would have fallen in northeast Colorado, Peterson said.

Almost 400 firefighters are battling the Springer fire, currently at, 1,145 acres and 23 percent contained. The U.S. Forest Service reported the fire started Sunday is being fought by five helicopters, with two heavy air tankers and three single-engine air tankers "available as needed."

Note: I have never heard of meteors grounding aircraft? Space junk doesnt seem to be viable explanation given that NORAD didnt detect anything. (NORAD tracks space junk.)

Joel Small says:

It is somewhat rare, but not unheard of meteors being seen during the day. BUT those firefighting pilots know all that is at stake when delivery of waters and fire suppression is delayed even just for awhile, then to learn they were grounded, albeit temporarily, to possibly avoid being struck by a meteor or what-ever-it-was-they-saw ***"Somethings happening here; what it is isnt exactly clear."***

"***We dont have to determine what it is, just that its safe to fly at this point,"*** he said.

The North American Aerospace Defense Command based at Peterson Air Force Base in El Paso County doesnt think whatever fell was man-made.

"We have no indication anything manmade entered that area." said NORAD spokesman John Cornelia, adding, "***We have no information as to what this might have been, it was an amazing sight,"*** he said of the spectacle that last two to three seconds before it disappeared close to Earth.

Chris Peterson, a research associate at the Denver Museum of Nature and Science, said today was not a "shower" but a single meteor. "***It was unusual because meteors are seldom bright enough to be noticed during the day, although they occur as often in the day as at night,"*** he said. The fire is being fought by five helicopters, with two heavy air tankers and three single-engine air tankers ***"available as needed." "Somethings happening here; what it is isnt exactly clear.***

Note: I have never heard of meteors grounding aircraft? Space junk doesnt seem to be viable explanation given that NORAD didnt detect anything. Thanks to William Puckett, Director http://www.UFOsnw.com and gizmodo.com photo.

Florida Triangles

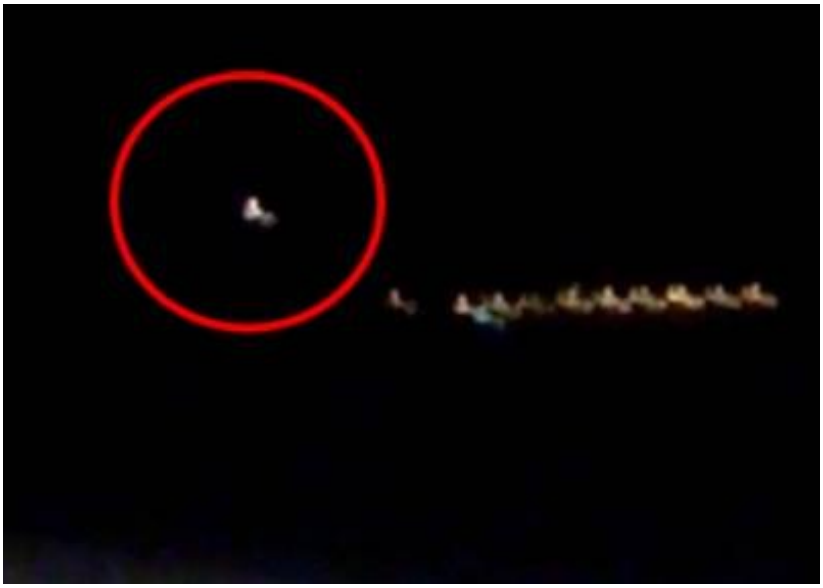

Pensacola BEACH On May 24, 2012 about 9 PM, we were on the beach at the entrance to Ft. Pickens when we noticed a bright object that suddenly appeared in the sky to the north of Gulf Breeze, FL. The object bobbed around for a few minutes and began to descend. The light patterns did not match conventional aircraft running lights and were stunningly bright. At first we thought it may be a plane coming into to land at the airport, but it would descend, ascend, and then descend again, sometimes winking out and then reappearing a few degrees higher. After a while we became curious and chased the object down for several miles, driving back into town to an area referred to as "East Hill". When we finally got close enough to it to see what it was about 200 feet away we made out a distinct triangular outline with 3 lights on each corner. At three miles distance the object appears as a glowing golden disk. My friends in a second car closer to the object stated it made no noise and "glided" over the treetops. After a while it hovered out of our line of sight over the treetops.

Nine days later on June 2, 2012, a similar object was sighted and photographed by two different people around 9 PM. One photo was taken by each person with a gap of ten minutes between each sighting. A third and fourth witness whom we met later that night described a similar object that resembled a triangular pattern of lights confirming the earlier sighting. This photo was taken by other witnesses.

Thanks to MUFON CMS

Illinois Triangle

Peoria -- About 9:20 pm on June 17, 2012, my daughter and I were driving home after getting off work. As we got half way down our street we noticed a low flying object just above tree tops with 8-10 bright, white lights and one red light on the end. The object looked triangular. There was no sound. As we pulled into the driveway we stopped to watch it just above the tree line. The object turned "on a dime" and at a high rate of speed took off in a different direction and disappeared. Thanks to Peter Davenport, Director National UFO Reporting Center http://www.UFOcenter.com

Indiana Disc

SEYMOUR On July 1, 2012, objects captured by digital camera while taking photos of storm clouds. Objects were NOT seen while photographing.

Thanks to MUFON CMS

Maine Triangle

MILLINOCKET -- This UFO video of some kind of triangle-shaped object was recorded about 15 miles north of Millinocket in Maine on June 19, 2012.

Thanks to www.Latestufosightings.com

Michigan Two Suns

Mattawan -- My mom and I were driving west on I-94 when it looked like there were two suns in the sky. One sun, the real sun was bigger, but there was a smaller one just as bright off to the left. It was the weirdest thing ever. I did get three pictures of them. I expected to hear something about it on the news, but never did. Clearly other people had to see it. Thanks to MUFON CMS

Mississippi Light

MONTGOMERY -- I was outside on my back patio on June 26 2012, at 9:30 PM, and I was using my digital night vision monocular.

I like to observe the wonders of the universe and heard the roar of a fighter jet. I am scanning trying to find the fighter jet from our nearby base when I saw a very bright moving star. I grabbed my Droid and shot six pictures at 4X zoom with the digital night vision device. I watched in awe as this huge white "thing" flew across the sky. It moved towards me and made a gentle 90 degree arc moving south. I kept it in my viewfinder when suddenly it vanished. Thanks to MUFON CMS

Missouri Triangle

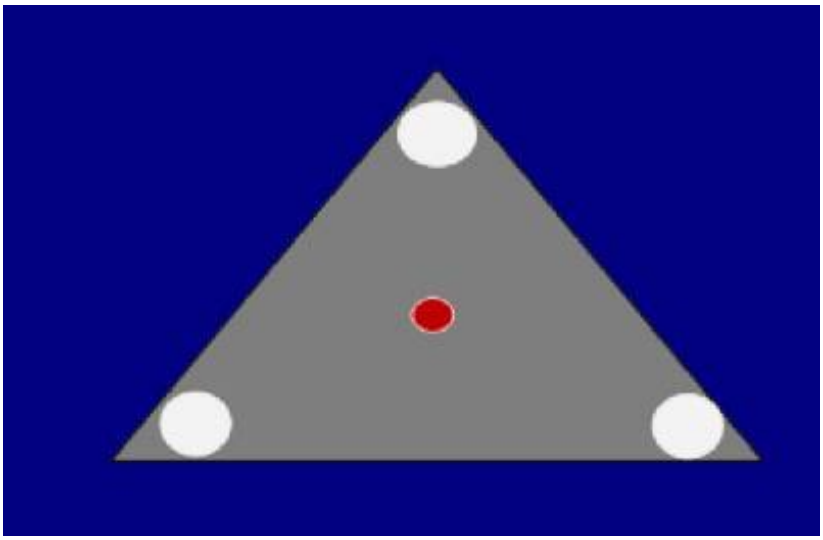

Independence I am the Assistant State Director for MUFON Missouri, and on July 1, 2012, I had this sighting with 17 friends and family while we were at a birthday party for my granddaughter. I was looking at the moon when I noticed an object moving northwest. I saw the triangle shape and three very bright white lights pointing downward, and one red light in the center which was flashing sequentially, it made no sound and flying at 500 feet and under a mile due to the size of it. It would take a golf ball or larger to cover it up at arms length.

After a minute, the front light on the point of the triangle went out for a few seconds then back on, and the other lights all started flashing randomly, which was completely out of the ordinary for any commercial or military craft. Thanks to MUFON CMS

New Jersey Looked On Fire!

PRINCETON JUNCTION On June30, 2012, my girlfriend pointed out what looked like a fast moving fireball traveling northeast at 11:30 PM. We followed it and it seemingly "burned out" and disappeared less than a minute later, Another fireball came from the same area as the first again burning out where the first one had. This occurred again two more times, all originating from the same spot and burning out in the same vicinity. This occurred over 7 to 10 minutes. Thanks to MUFON CMS

New York Light

MELVILLE

MY sister and I were driving when in front of us in the sky I saw a bright light, sort of like a search light but just pointing forwards on June 24, 2012. As we drove closer, we could see an aircraft with a smaller red light on one side and a bluish-white light on the other. At first it seemed as though this was a plane with wings, but it was not moving. It was hovering.

It was hard to tell whether the two smaller lights were attached to wings but it looked like a disc, with the two lights on either end and the one bright light in the center. It made no sound. Following the bend of the road our view was obstructed by trees and object and it was gone. The white light highest up is the unidentified object. Thanks to MUFON CMS

GRAND ISLAND -- My sighting occurred Friday, June 29, 2012 at 8:30 PM. I saw an object that was silent and slowly moving. It was visible for 15 minutes and flying extremely low. I didnt believe in these things until now.

Note: This photo is highly suspect. I believe that it is a real photo, but what is it a photo of? Questions have been posed to the witness. Thanks to William Puckett, Director http://www.UFOsnw.com

Ohio Lights and Disk

Hudson -- Myself and a friend were driving from Twinsburg at 10:30 PM, on June 27, 2012, heading south on State Route 91. As we approached Hudson we noticed eight red lights in a formation. We pulled off the road and took pictures as the lights went out one by one. The last light to go off went off then flickered on again so I took more photo time lapse shots. I seem to have caught the red lights with some white lights mixed in. Thanks to MUFON CMS

RICHMOND HEIGHTS -- I was standing on my balcony at about 10:20 pm, when I saw a bright light moving slowly on June 17, 2012. It started moving faster until I couldnt see it. About three minutes later I saw another one moving just as fast and in the same direction. All of a sudden it started moving back in the direction it came from until I couldnt see it. It had one bright light and a couple of smaller blinking lights one that was red on a disk shape. Thanks to

Peter Davenport, Director National UFO Reporting Center http://www.UFOcenter.com

South Carolina Cylinder

I took several quick order photos of my car at a scenic location on May 15, 2012. The first two photos were nearly identical and no more than a second apart. I did not notice anything but weeks later when enhancing the photos I noticed something above the mountain. One had a small horizontal cloud hanging parallel to the mountain top; a second later it was gone. When zoomed it appears as a cigar shaped object. The camera was a Nikon D90 digital. Thanks to MUFON CMS

Texas Oval Shaped Craft

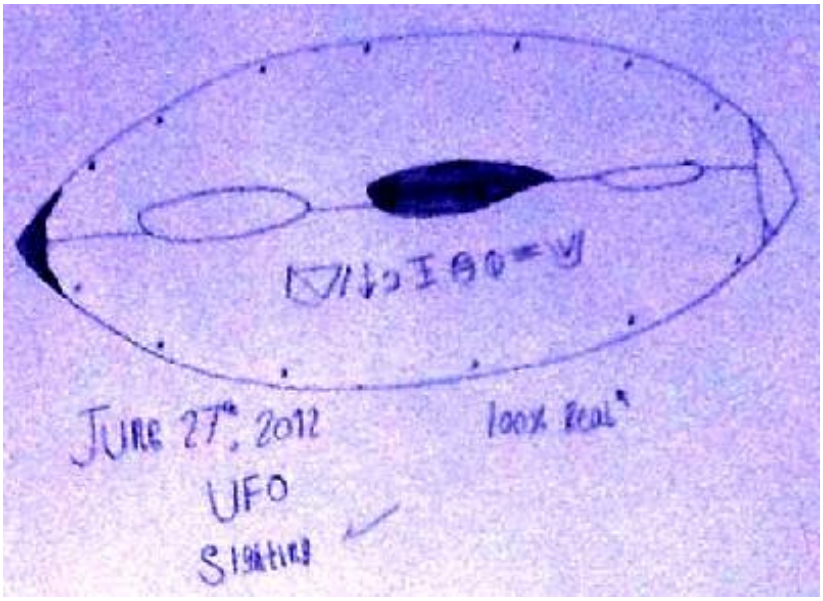

Cedar Park On June 27, 2012, at 9 PM, I was out in my backyard and saw slow 40 MPH moving object. I got out my phone, but it was dead. The object stopped over my neighbors house and hovered there for about ten minutes. It was a giant oval shaped craft with red and green lights flashing around the craft. It slowly started to move towards me. I made this drawing of the craft, but I am just not sure what happened because I awoke at 3 AM, to see my room blurry and total blinding white light. Then the light disappeared and that was all I remember. I saw it again the next night. Thanks to William Puckett, Director http://www.UFOsnw.com

Utah Triangle

Salt Lake City -- I am a pilot and I saw an object that was not normal flying 2,000 agl above downtown on June 12, 2012. It headed straight northwest with no sound. There were 7 to 9 bright white lights on a triangular shape in flight. ((NUFORC Note: Witness elects to remain totally anonymous; provides no contact information. PD)) Thanks to Peter Davenport, Director National UFO Reporting Center http://www.UFOcenter.com

Worldwide UFO Sightings

Australia

Albury -- Peter Maxwell Slattery says, "***I've spotted UFOs many times near my home in Albury and I was coming back from the supermarket, when right in front of me was a very bright phosphorescent electric green fireball.***"

It was flying parallel to the ground at about 60 meters (150-200 feet). The white ball was about 10 meters or 30 feet in circumference, and green on the sides, and it had a small tail. I saw it in January 2005 and 2009. I saw it again, it was blue. This one I saw in Hato El Cedral, a wildlife refuge in the South-west of Venezuela.

http://www.latest-ufo-sightings.net/search/label/Australia?&max-results=8

Canada Cylinder

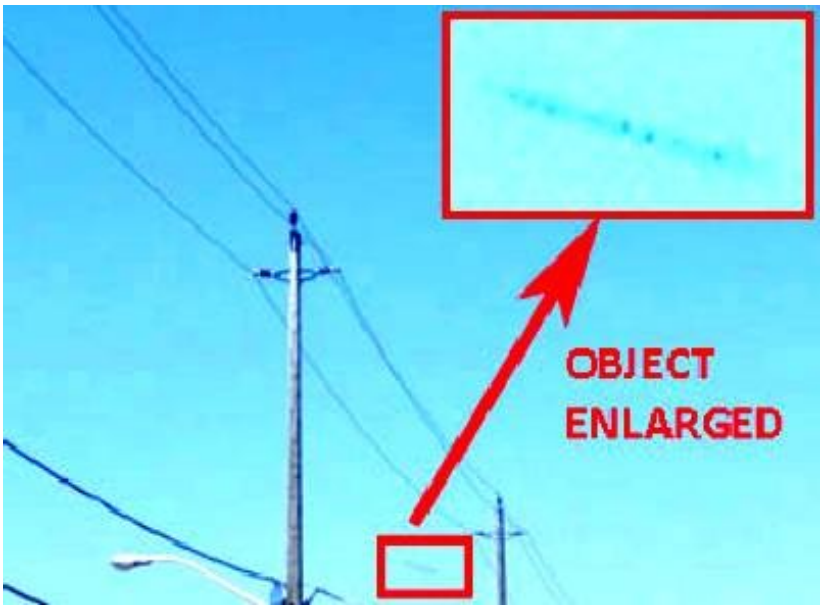

Scarborough -- I thought to share a strange image taken June 20, 2012 at 10:04 AM. While at work there were some bright white flashes in the west like a cameras flash, so I took some pictures. After reviewing the pictures I found a dark long streamline hydro line. My friend George agrees it is not an insect, but something in the distance.

Note: This isnt just an anomaly discovered in a photo. The witness saw something unusual and this object showed up in the picture. The exposure time was only 1/160 second. Given this fact the "insect explanation" is not likely. Thanks to William Puckett, Director http://www.UFOsnw.com

France Crop Circle

Chcy, Boigny --June 11; Flat-d'tain, nr in

http://www.latest-ufo-sightings.net/

Ireland Light

UFO sightings - This unknown bright object was recorded in the daytime sky above Ireland on Friday, 29th June 2012. http://www.latest-ufo-sightings.net/

Mexico Light

TIJU
sky ov

BAJA CALIFORNIA

Published on Jun 11, 2012 by thirdphaseofmoon

Best of UFO Sightings of June 2012, but I have to say this is some of the best footage that has come into Thirdphaseofmoon! If you have captured anything amazing regarding UFOs please contact on Facebook thirdphaseofmoon

Russia Lights

Published on June 19, 2012 by YNETGLOBALMEDIA

http://www.youtube.com/watch?v=VoYIn3W80PY

United Kingdom Flying Object

BOSTON -- It first started on the 27th of July, when I happened to look out of my bedroom window at 11:10 pm, because I am interested in UFO activity. I spotted one with a hint of blue with my telescope and focused in on blue, red, white green all sorts of colors in the distance. I couldn't make out a shape, just extremely bright lights that I watched for an hour. It seemed to move slowly to the right then up down.

The following night it was very cloudy but at about 12 am there was a break in the cloud and it was in the exact same place! I watched for only a minute and it appeared out of nowhere looking bigger than the previous nights. My partner and I looked through my telescope but I still couldn't make out a shape. And then last night at around 11 pm, it was much closer again. Thanks to MUFON CMS

UFO Conferences

Announcing the 2012 MUFON International Symposium

August 3rd 4th & 5th 2012 at the Northern Kentucky Convention Center just over the bridge from Cincinnati. Anticipate an optional tour of the Wright Patterson Air Force Base, the Home of the Air Force Museum. SPEAKERS ARE:

George Filer, **Stanton T. Friedman**, **John Greenewald**, **T. L. Keller**, **Kathleen Marden**, **Nick Pope**, **Thomas Reed**, **Geraldine Stith**, **Donald R. Schmitt**, **Travis Walton**.

Support Earth Changing Research

I was sitting at my desk, pondering how I could get people interested in getting my work of the last thirteen years. I have put together a DVD of Filer's Files with hundreds of great photographs and UFO sightings.

Additionally, I have decided to include my book within the DVD that includes George Ritter's exciting abduction story by Linda Moulton Howe. Broadcaster David E. Twichell has also included much of his excellent dialog for a donation of only $50.

We also include a year's subscription. Please include your e-mail address and mailing address.

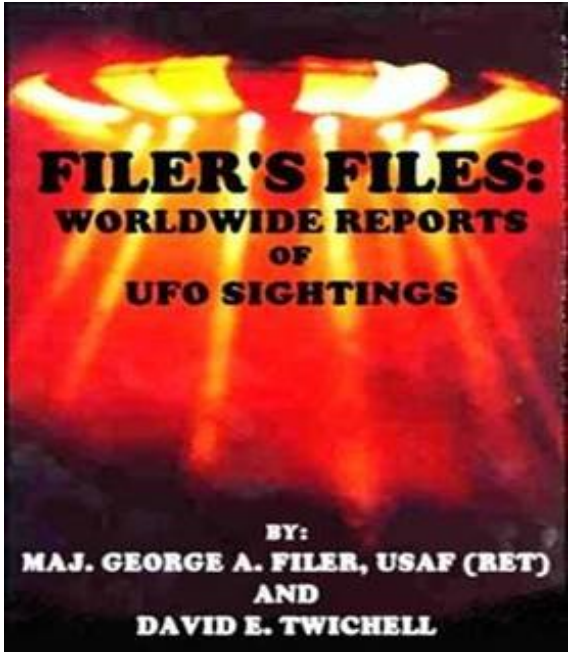

Send check or money order to:

George Filer, 222 Jackson Road, Medford, NJ 08055.

You can also use PayPal

If you enjoy Filer's Files every week and want to support my efforts, ***please*** *make a donation via PayPal*

PayPal Donate

I am offering eleven years of Filer's Files on a DVD with thousands of photographs and sightings for a donation of $50 that includes this year's subscription. Please include your e-mail address and mailing address.

JOIN MUFON!

Become a MUFON member today! Benefits of membership include a subscription to the monthly UFO Journal which contains current investigations, sightings reports, articles by world-renowned researchers and more. To join now, click here. Majorstar@verizon.net

Filer's Files is copyrighted 2010 by George A. Filer, all rights reserved. Readers may post the COMPLETE files on their Web Sites if they credit the newsletter and its editor by name, and list the date of issue. These reports and comments are not necessarily the OFFICIAL MUFON viewpoint. Send your letters to Majorstar@verizon.net. Sending mail automatically grants permission for us to publish and use your name. Please state if you wish to keep your name or e-mail confidential. CAUTION MOST OF THESE ARE INITIAL REPORTS AND REQUIRE FURTHER INVESTIGATION.

God Bless Our Troops and Georgie Filer and Eddie Pedrick my grandsons who drowned.

Message managed with ListRocket

ListRocket
SOCIAL & E-MARKETING TOOLS